

NAILING NOTES:

1. DRIVE ALL NAILS FROM FRONT EXCEPT THOSE SHOWN AS °
2. NAIL SPACING: (MINIMUM VALUES)
 END GRAIN: 2 1/2"
 EDGE GRAIN: 3/4"
 CROSS GRAIN: 3/4"
3. USE TEMPLATE TO LOCATE ALL NAILS

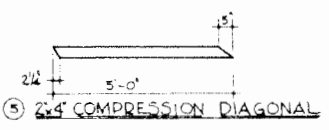

SCALE:
 JOINT DETAILS: 1 1/2" = 1'-0"
 MEMBER DETAILS: 3/8" = 1'-0"

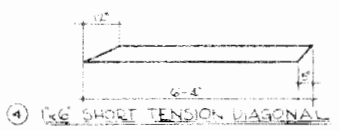
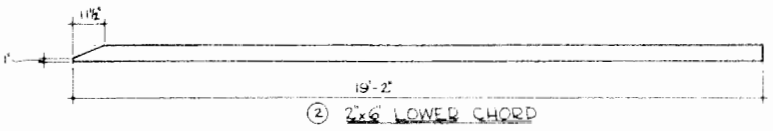
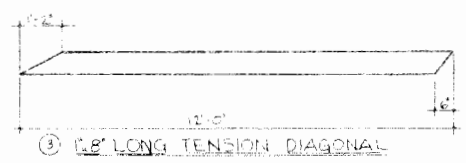
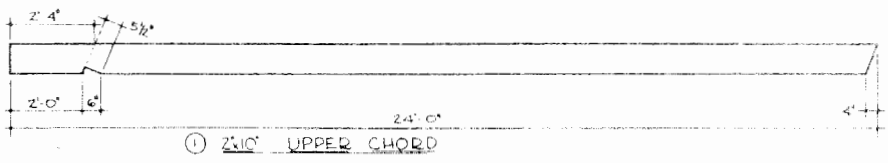
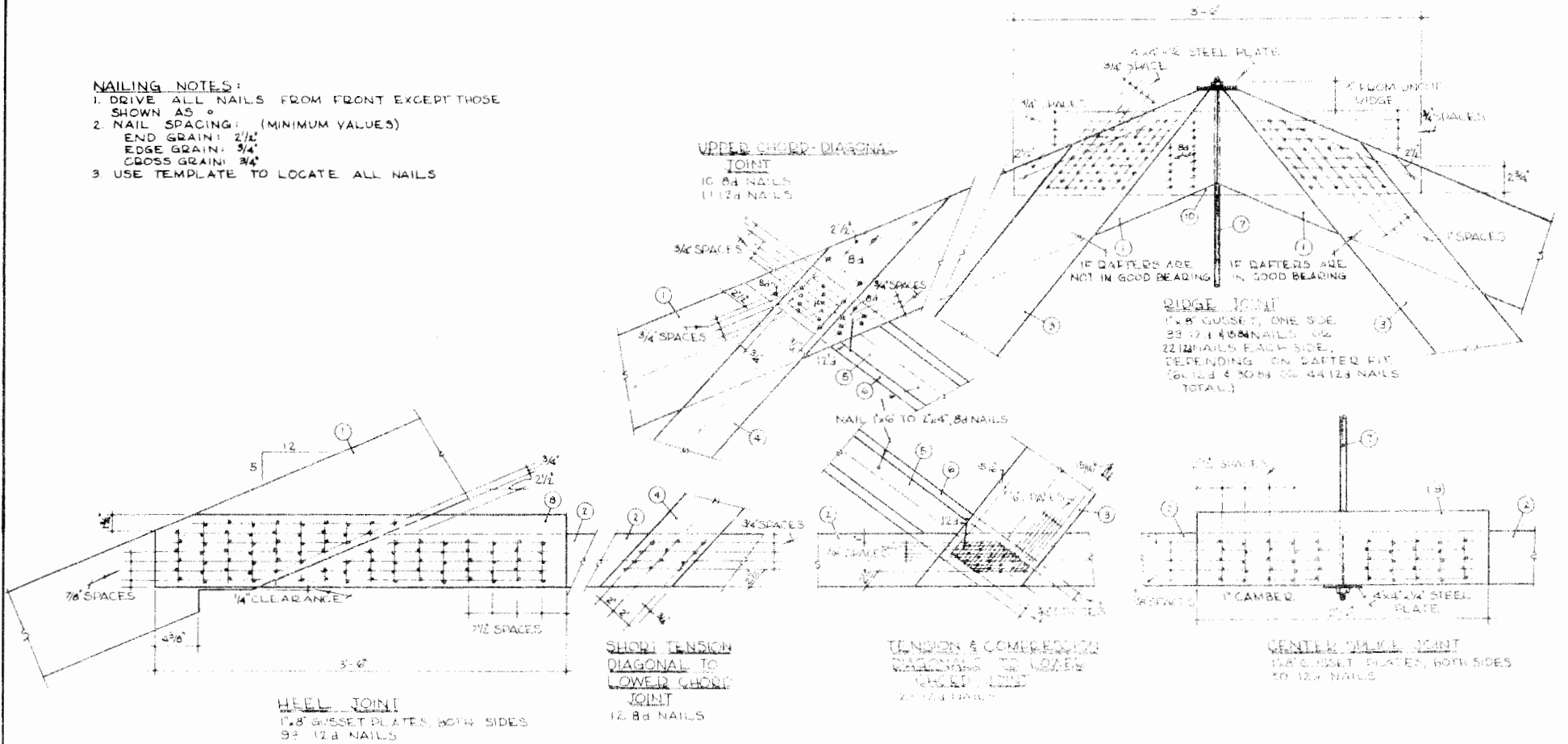

40' NAILED TRUSS, 5 IN 12 SLOPE
 FOR CAGED LAYERS

MASS. '65 EX. 5978 SHEET 2 OF 2

Disclaimer

This site makes available conceptual plans that can be helpful in developing building layouts and selecting equipment for various agricultural applications. These plans do not necessarily represent the most current technology or construction codes. They are not construction plans and do not replace the need for competent design assistance in developing safe, legal and well-functioning agricultural building system. The LSU Agriculture Center, the Mid-West Plan Service, the United States Department of Agriculture and none of the cooperating land-grant universities warranty these plans.