

CROSS SECTION  
SCALE: 1 1/2" = 1'-0"

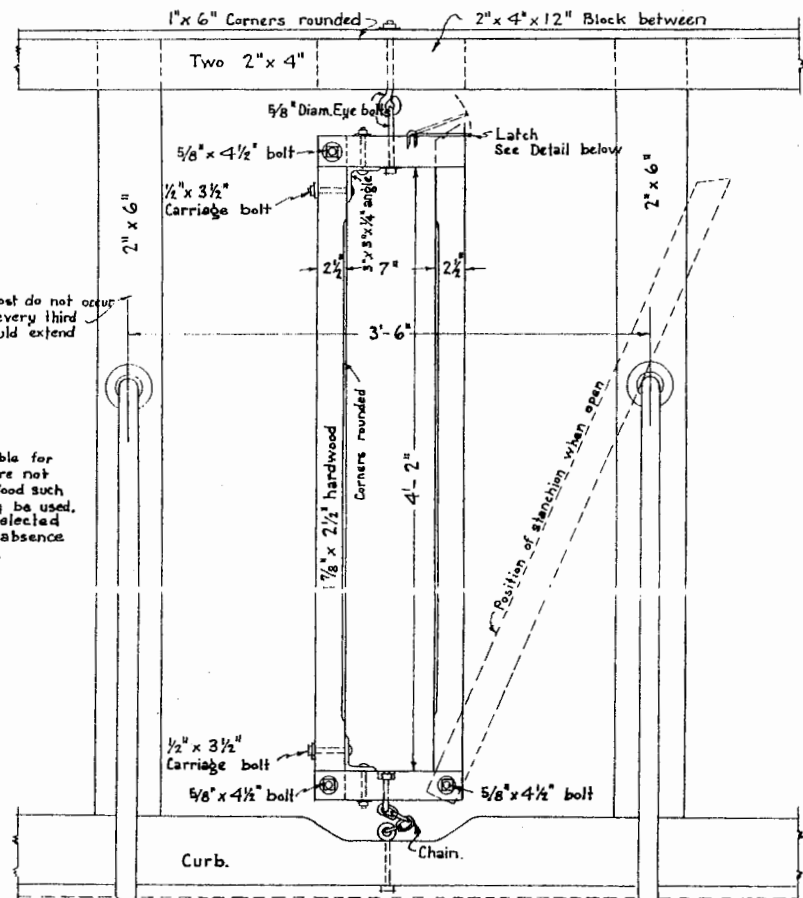

REAR ELEVATION  
SCALE: 1 1/2" = 1'-0"

NOTE: Where supporting post do not occur on stanchion line, every third stall division should extend to ceiling.

Hardwood is preferable for stanchions but where not available other wood such as hard pine may be used. Stock should be selected for straight grain, absence of knots, sap etc.

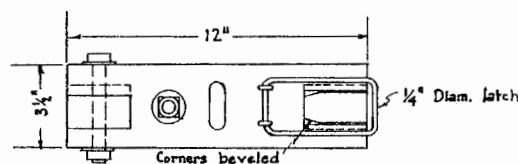

TOP VIEW OF STANCHION  
SCALE: 3" = 1'-0"

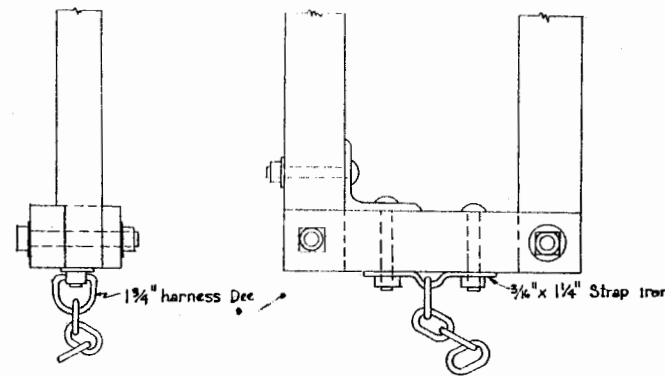

ALTERNATE DETAIL OF STANCHION ANCHOR  
SCALE: 3" = 1'-0"

 Louisiana State University Agricultural & Mechanical College		
<b>STANCHION</b>		
		<b>34-1</b>
DRAWN BY U.S.D.A.	SCALE SHOWN	NO
TRACED BY <i>[Signature]</i>	MAY 1947	SHEET 1 OF 1
CHECKED BY <i>[Signature]</i>		

## Disclaimer

This site makes available conceptual plans that can be helpful in developing building layouts and selecting equipment for various agricultural applications. These plans do not necessarily represent the most current technology or construction codes. They are not construction plans and do not replace the need for competent design assistance in developing safe, legal and well-functioning agricultural building system. The LSU Agriculture Center, the Mid-West Plan Service, the United States Department of Agriculture and none of the cooperating land-grant universities warranty these plans.